



Downstream

reimagining water

An exhibition and event series examining the spaces in which we live through the lens of water

Opening 7pm, 7th March

6–14th March

Concourse Gallery exhibition, Emily Carr University

21–24th March

World Water Day events



Discover
**CANADA'S
WATERSHEDS**

Canada



Canada's Watersheds

Watershed	Area (km ²)	Population (millions)
Atlantic	1,000,000	10
St. Lawrence	1,000,000	10
Great Lakes	1,000,000	10
Central	1,000,000	10
Western	1,000,000	10
Pacific	1,000,000	10

Legend

- Atlantic Watershed
- St. Lawrence Watershed
- Great Lakes Watershed
- Central Watershed
- Western Watershed
- Pacific Watershed

Map of Canada's Watersheds



A vertical painting of a river scene. Two salmon are swimming towards the right. The salmon in the foreground is larger and has a bright red body with a green patch on its side. The water is depicted with various shades of green and blue, suggesting reflections and depth. The riverbed is composed of dark, textured rocks. The overall style is expressive and somewhat abstract.

downstream

reimagining water

Dorothy Christian and Rita Wong, editors





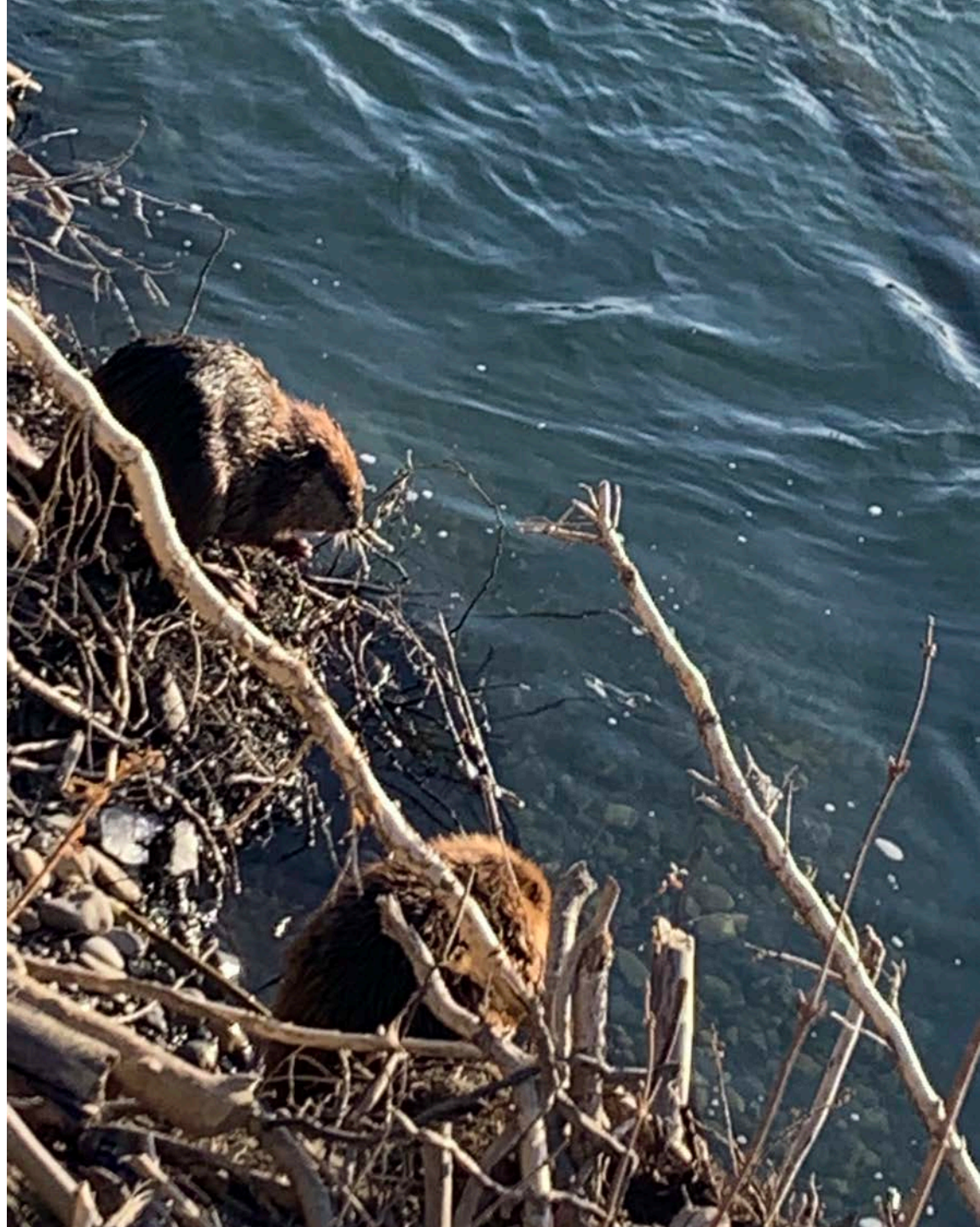



① Imagine the spaces in ②
② which you live through the ③
③ lens of water. You are part
④ of the hydrological cycle, this
④ planet's crucial circulatory
system. Your brain is roughly
85% water, your body approximately
70%, depending on your
age (more if you are younger, less
if you are older.)

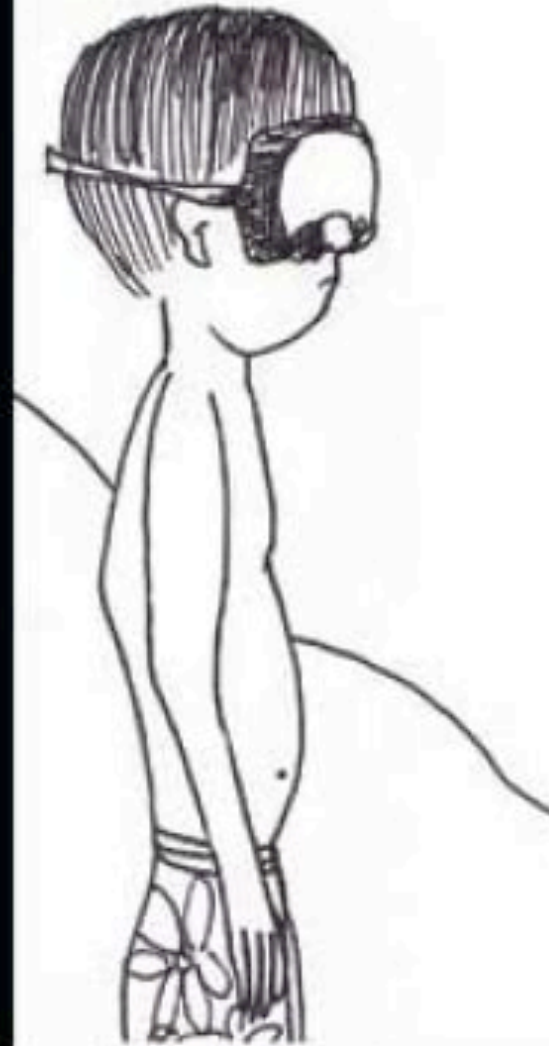

Lost Creeks of Vancouver

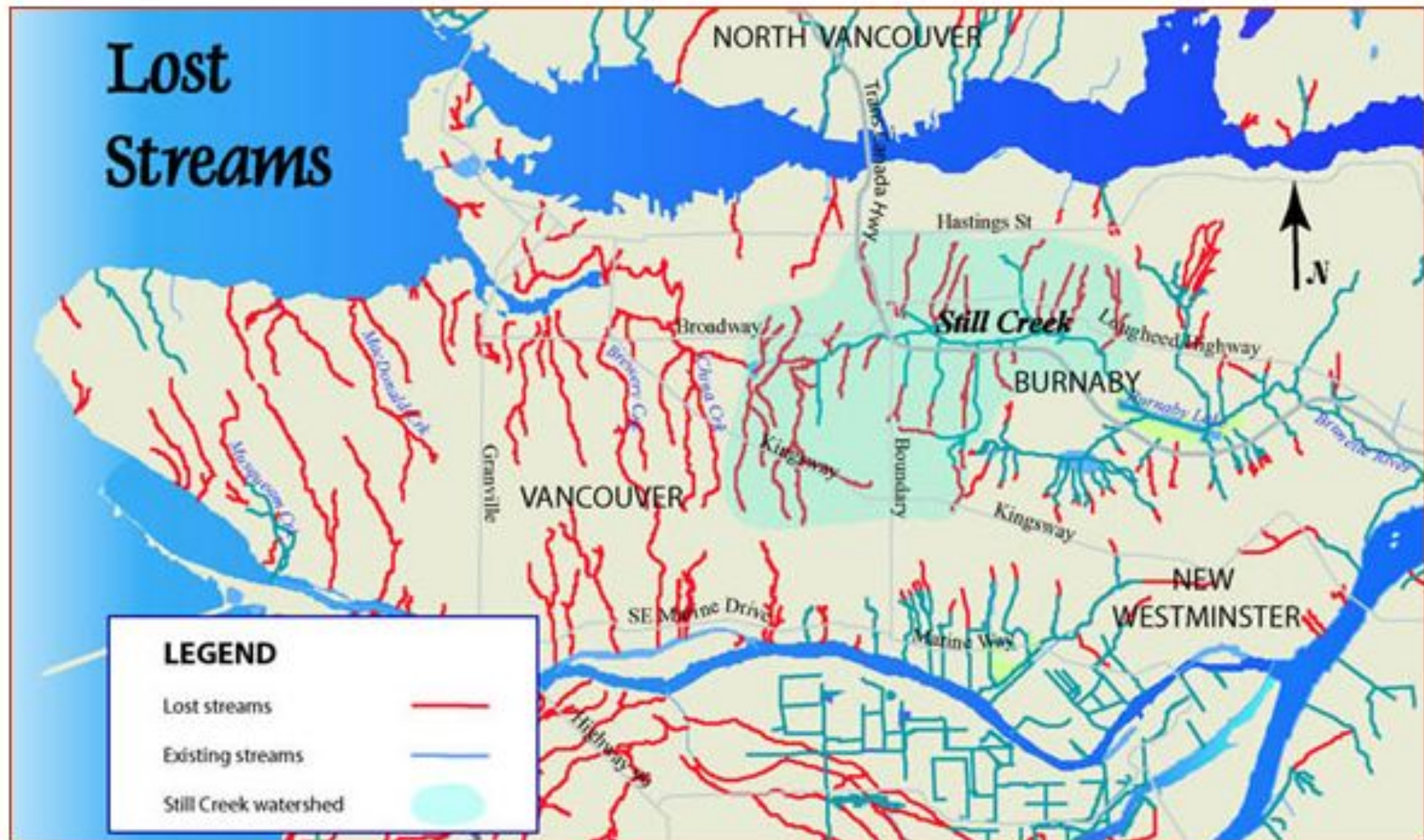



I live near a small
stream that was
paved over.

I can hear it,

under the
manhole
covers around
5th & St. George,
stubbornly
flowing.

Artist: Cindy Mochizuki







